

ELEVATION

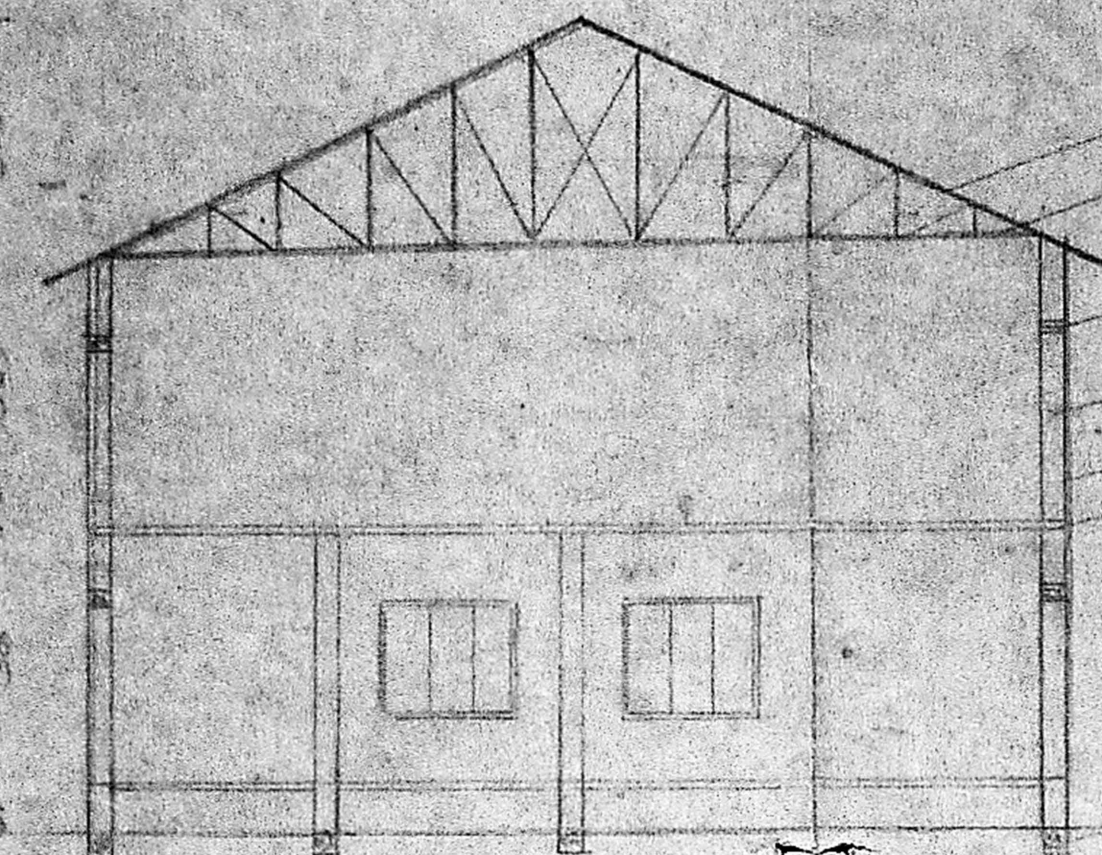

SECTION A.A.

A.C. SHEET ROOF COVERING TRUSS
 R.C.C. lintel
 R.W. IN. CM 1:5
 PLASTER IN. CM 1:5
 R.C.C. FLOOR SLAB 1:2:4
 PLINTH BEAM

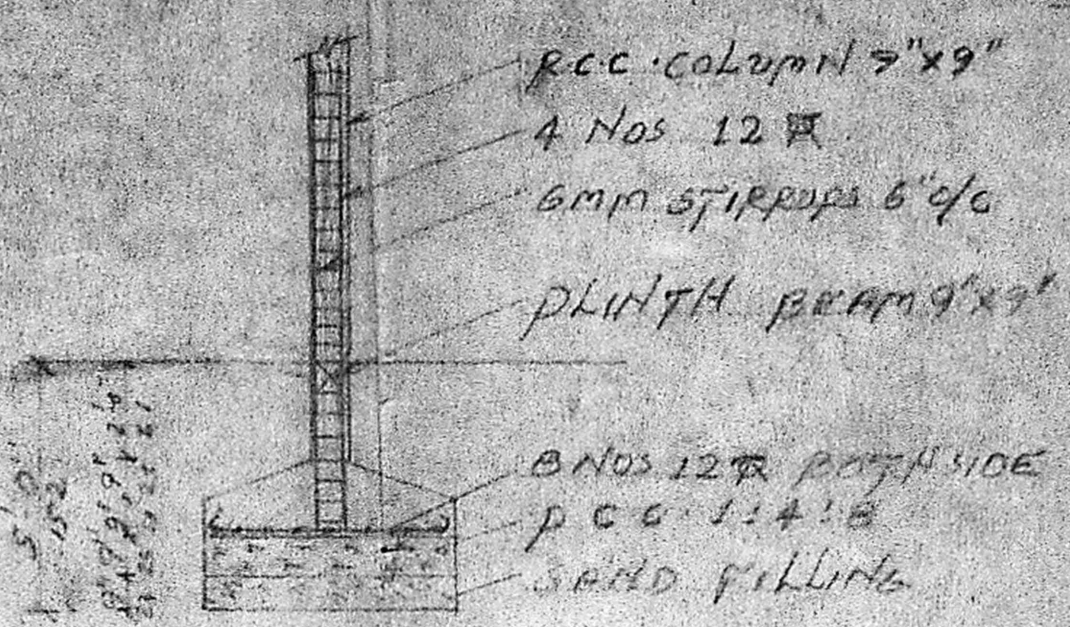

R.C.C. COLUMN DETAILS

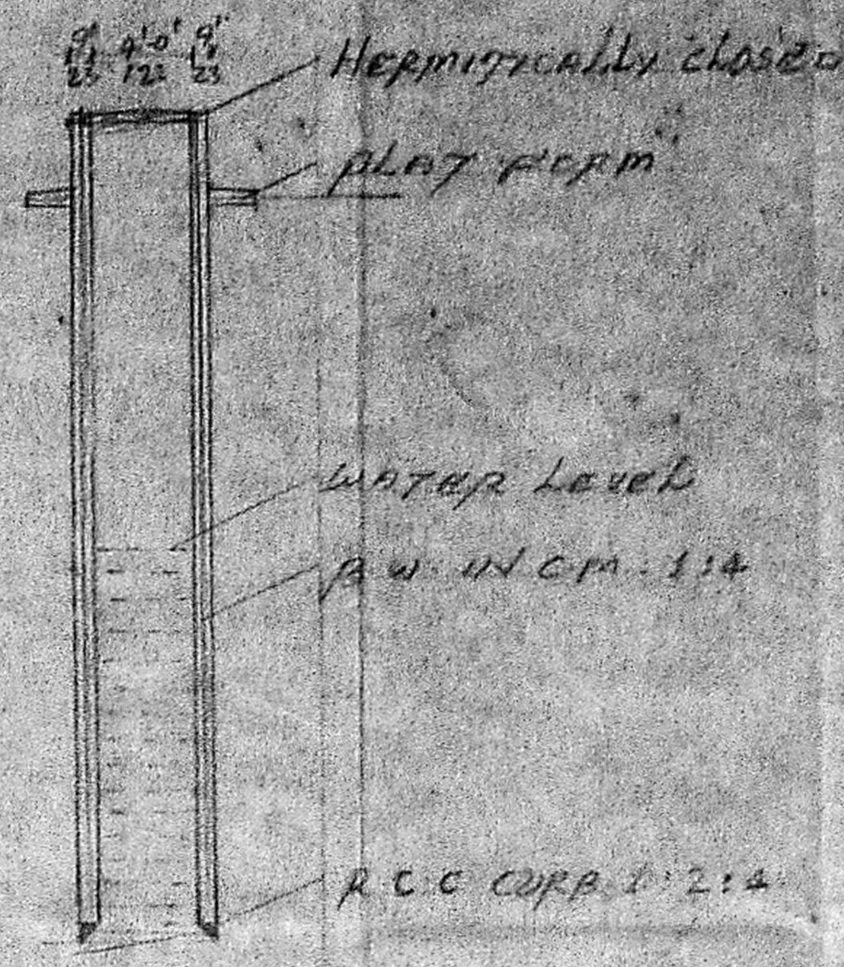

WELL DETAILS

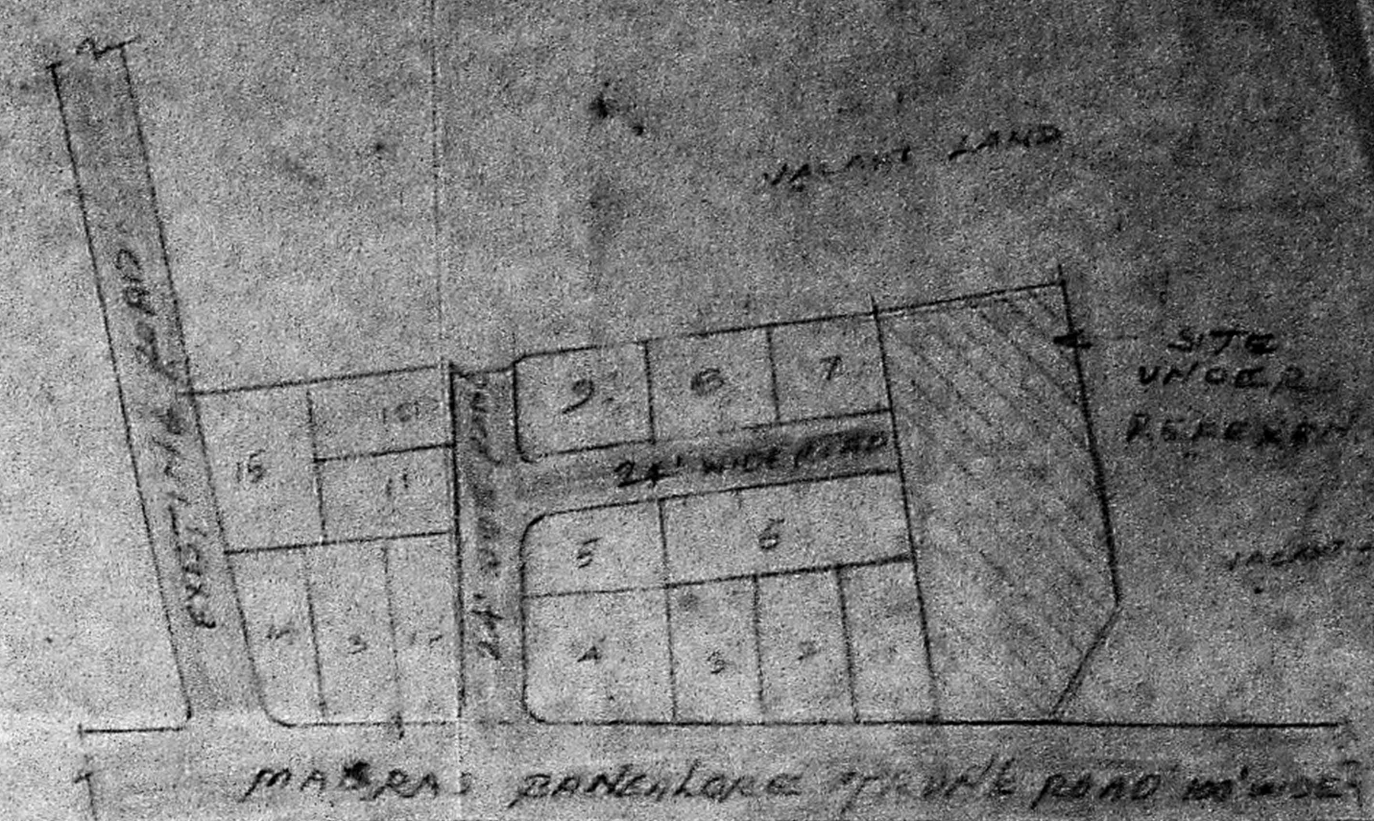

KEY PLAN N.T.S.

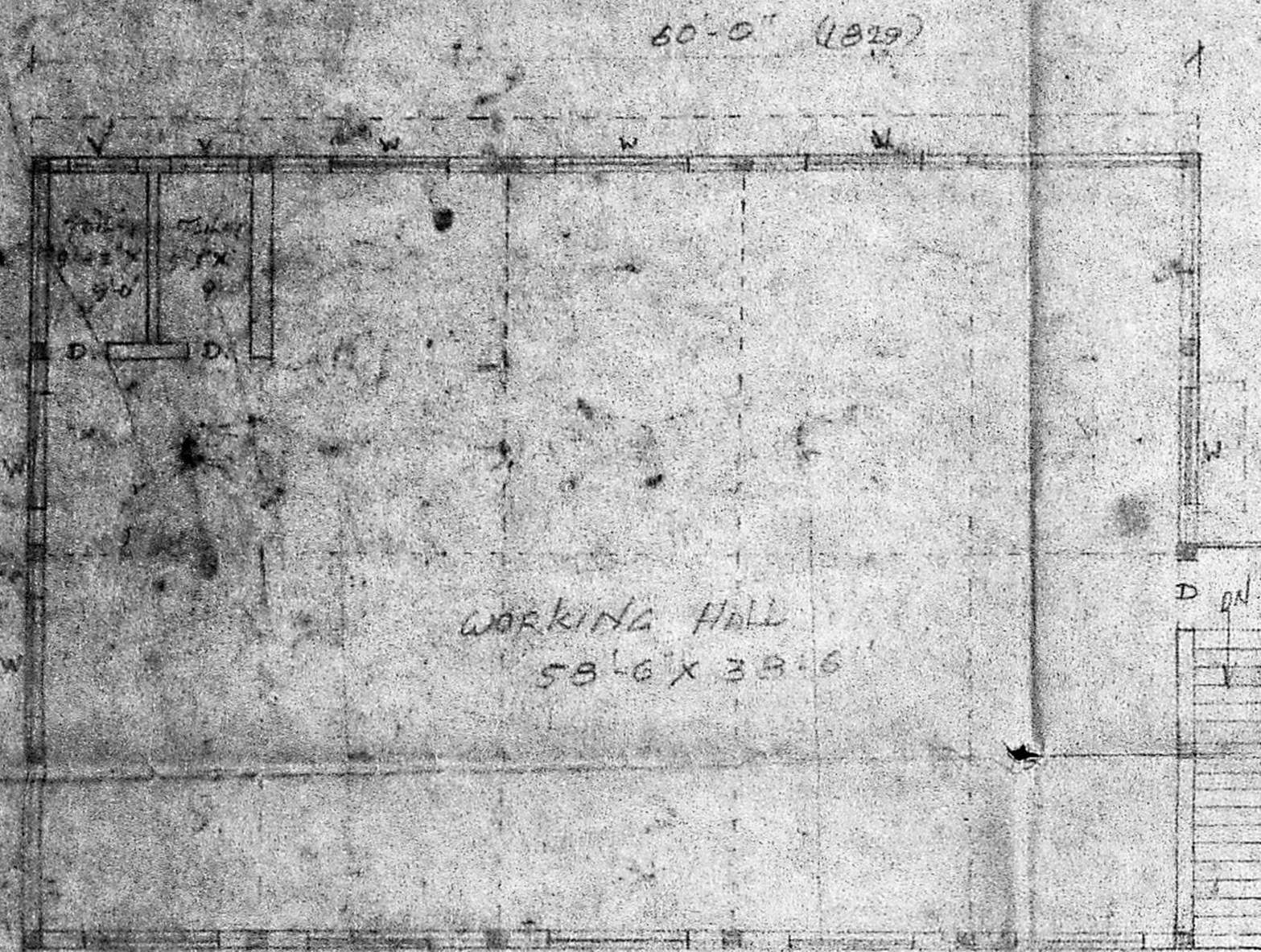

FIRST FLOOR PLAN

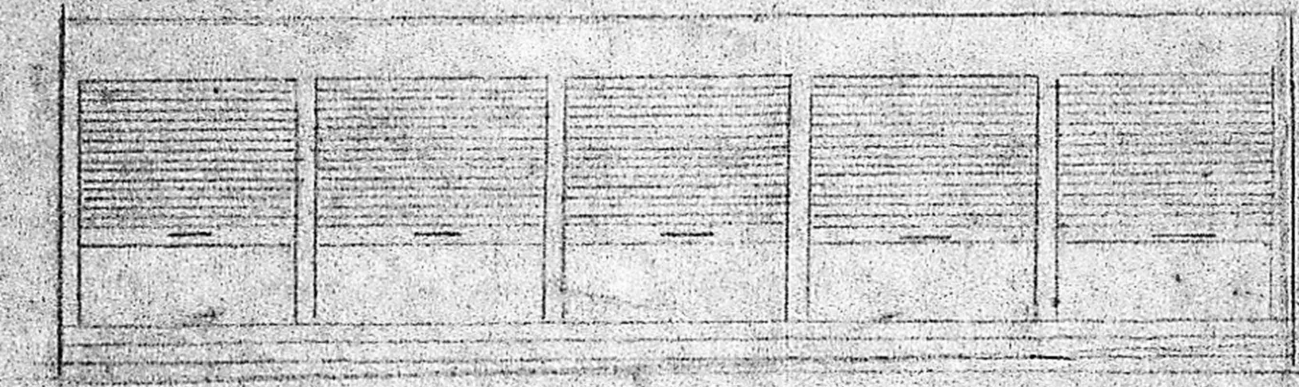

ELEVATION

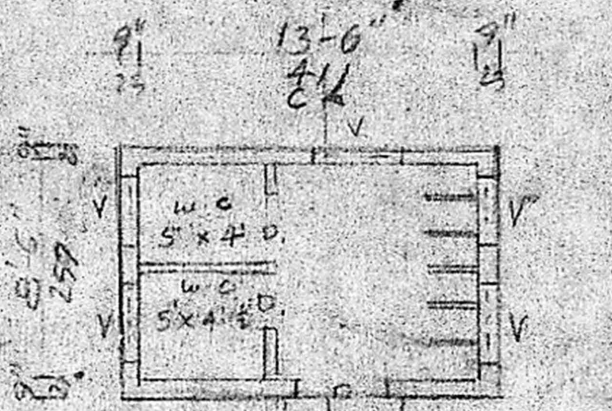

TOILET PORTION PLAN

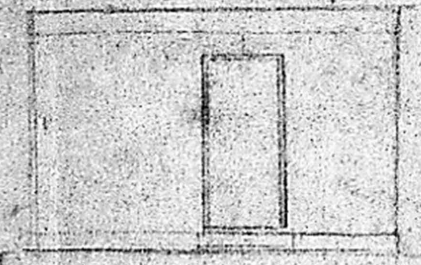

ELEVATION

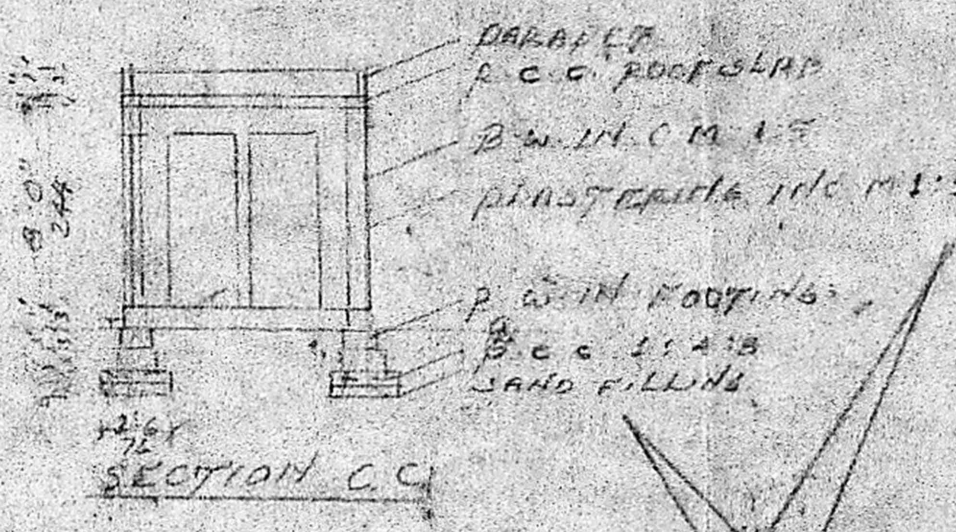

SECTION C.C.

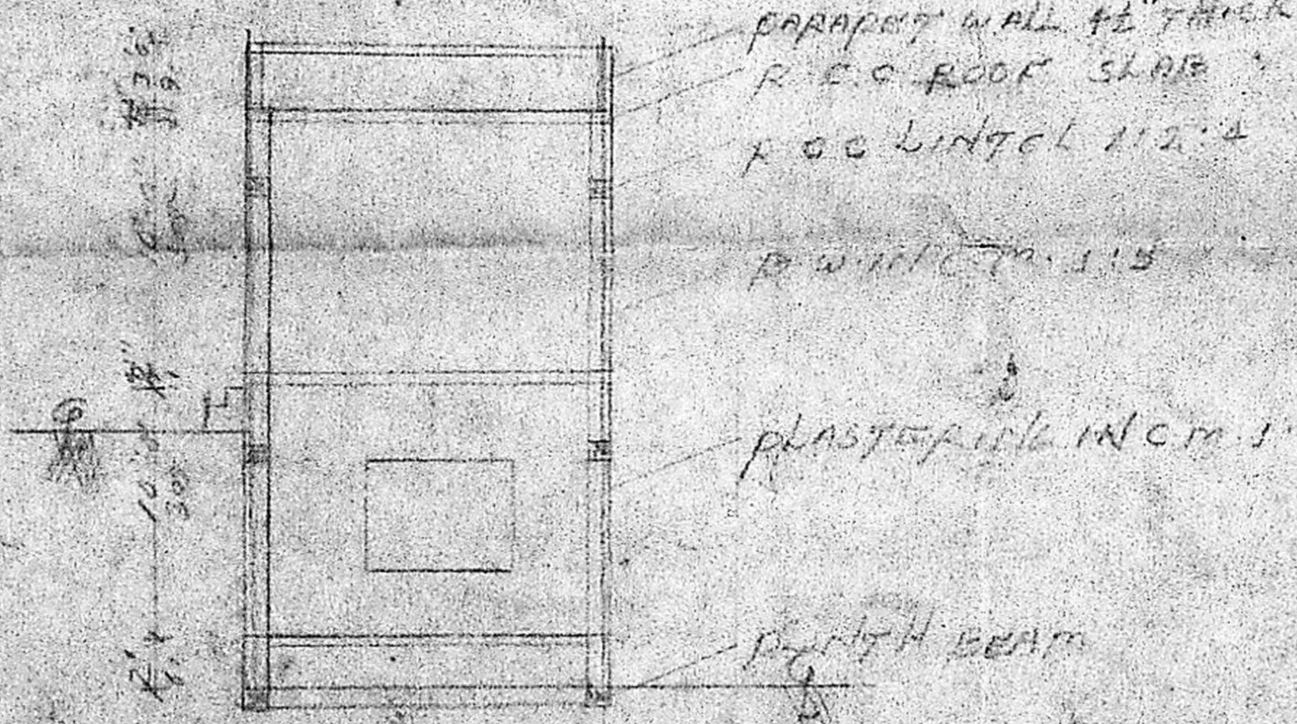

SECTION P.P.

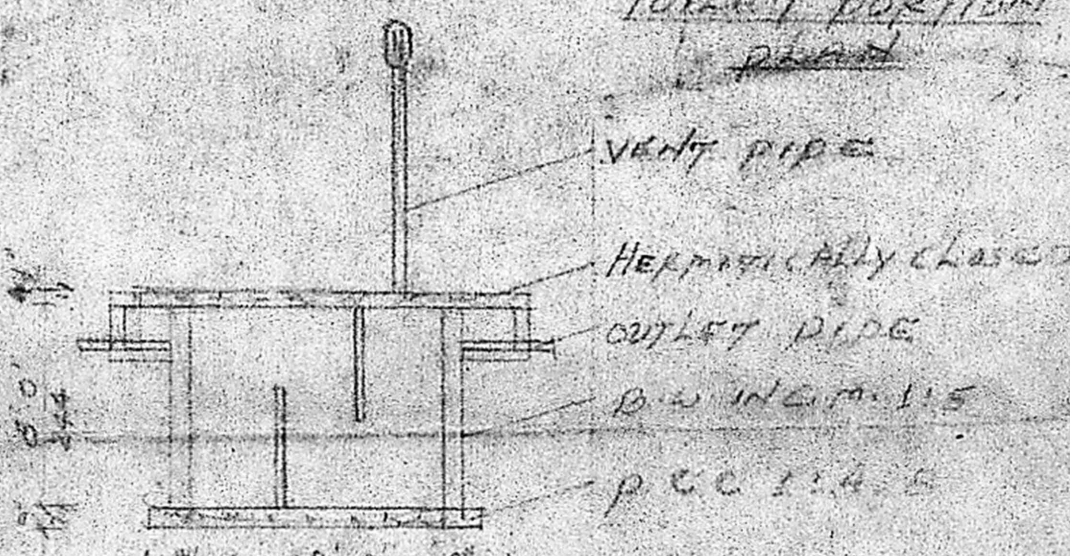

SEPTIC TANK DETAILS

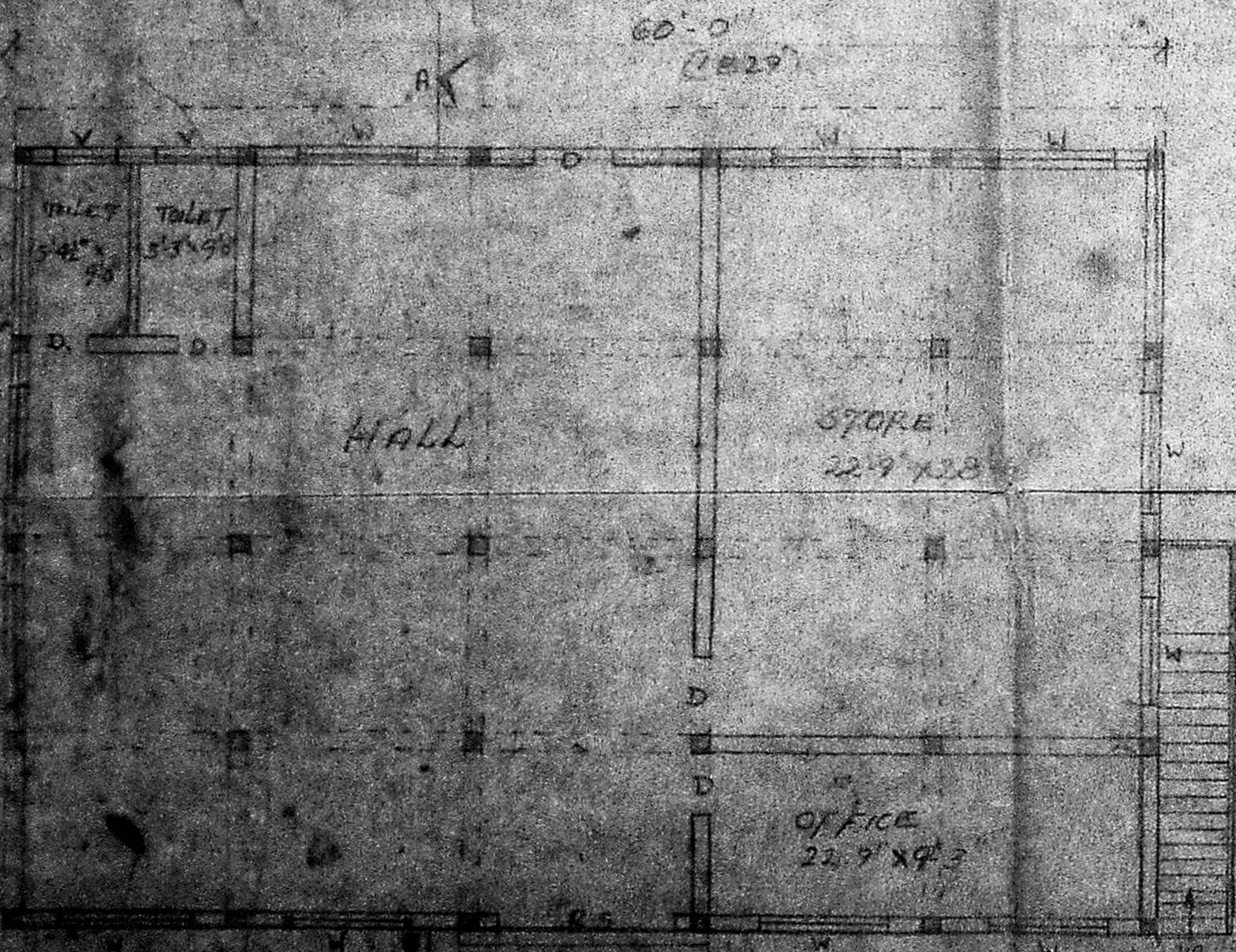

GROUND FLOOR PLAN

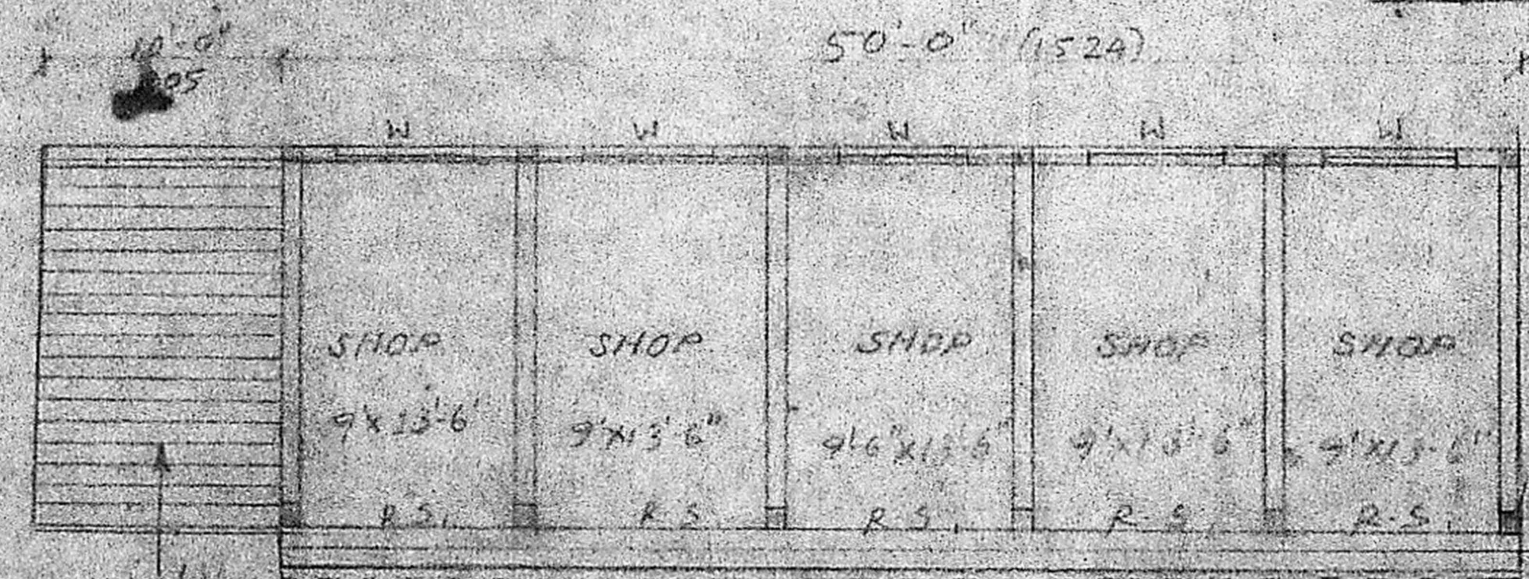

GROUND FLOOR PLAN



BASEMENT FLOOR PLAN

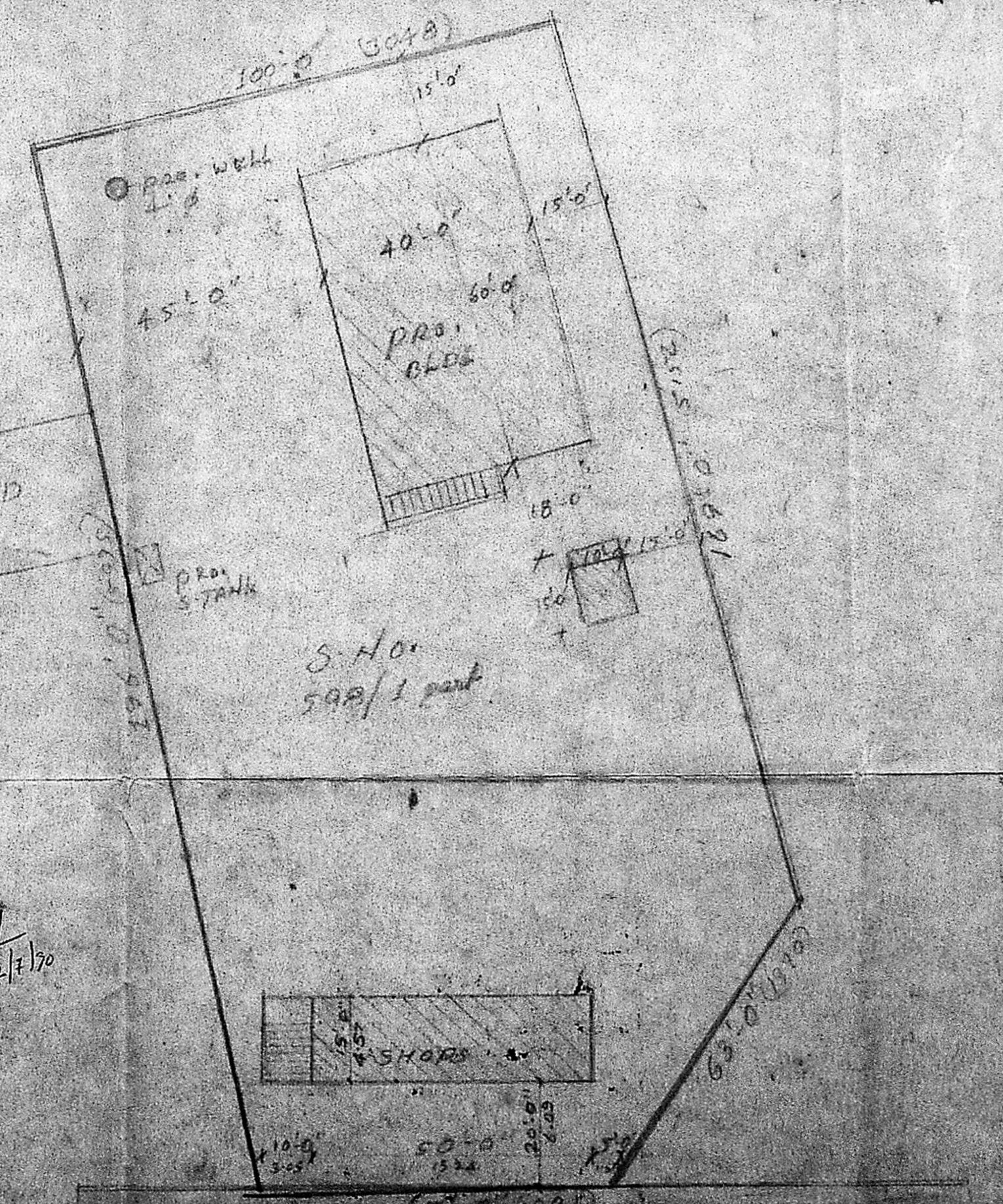

SITE PLAN SCALE 1:500

PLAN SHOWING THE PROPOSED COTTAGE INDUSTRY BUILDING AT S. NO. 598/1 OF POONAMALLEE VILLAGE POONAMALLEE TOWN PANCHAYAT CHENBLEDET, DIST. SRIPEREMPUDUR TALUK BLOCK NO. 5 SCALE 1"=80' 1:100 LAYOUT APPROVED P.O.D./L.O. No 90/87 DTE 8.5.89

JOINERY DETAILS

DOOR D	3'-0" x 7'-0"
DOOR D _i	2'-6" x 7'-0"
WINDOW W	6'-0" x 4'-0"
ROLLING SHUTTER R.S.	10'-0" x 8'-0"
ROLLING SHUTTER R.S.	8'-0" x 6'-0"
VENTILATOR V.	3'-0" x 2'-0"

COLOUR INDEX

PROPOSED ROAD	
BOUNDARY	

Planning Permit No. C/P/148/70
APPROVED
 SUBJECT TO THE CONDITIONS IN THIS OFFICE LETTER.
 No. C/P/148/70 Dated 27/9/89
 FOR MEMBER SECRETARY
 MADRAS METROPOLITAN DEVELOPMENT AUTHORITY
 MADRAS 600 008

K. C. SIVAN SHANKAR, E.I.T.
 Civil Engineer,
 Licensed Surveyor No. 278
 Corporation of Madras,
 151, Green Park Road,
 (Near E. S. S. Road),
 Madras 600 008

OWNER
 VIN SURVEYOR